

THIS DEED dated 17<sup>th</sup> June 2013

is made BETWEEN:-

1. THE COUNTY OF HEREFORDSHIRE DISTRICT COUNCIL of Brockington 35 Hafod Road Hereford HR1 1SH ("the Council")
2. CLIFFORD ROY JENKINS and JOAN JENKINS of Bliss House Staunton on Wye Herefordshire HR4 7NA ("the Owner")

WHEREAS:-

1. The Council is empowered by Section 106 of the Town and Country Planning Act 1990 (as amended) ("the Act") to enter into an agreement with any person interested in land in its area for the purpose of restricting or regulating the development or use of that land.
2. The Owner is the owner in fee simple in possession free from encumbrances of the Land described in the First Schedule to this Deed ("the Land").
3. The Owner has by its agent submitted to the Council the application for planning permission described in the Second Schedule to this Deed ("the Application").
4. The Council acting by its planning committee has resolved to delegate authority to its officers for the grant of the Permission (subject to conditions) and subject to the completion of this Deed for the purpose of restricting or regulating the development or use of the Land.
5. The Council is the local planning authority by whom the restrictions and obligations contained in this Deed are enforceable.

THIS DEED is made pursuant to Section 106 of the Act, Section 111 of the Local Government Act 1972, Section 1 of the Localism Act 2011 and all other enabling powers and enactments which may be relevant for the purposes of giving validity hereto or facilitating the enforcement of the obligations herein contained with the intent to bind the Land and WITNESSES as follows:-

1. Words and Expressions

In this Deed the following words and expressions shall where the context so admits have the following meanings:-

- 1.1 The expressions "the Owner" and the "the Council" and shall include their respective successors in title and assigns.
- 1.2 Words importing the singular meaning where the context so admits include the plural meaning and vice versa
- 1.3 Words of the masculine gender include the feminine and neuter genders and all references in this Deed to a person or persons shall include corporations and unincorporated associations and all other legal entities.

- 1.4 Where there are two or more persons included in the expression "the Owner" covenants expressed or implied to be made by the Owner shall be deemed to be made by such persons jointly and severally.
- 1.5 Words denoting an obligation on a party to do any act include an obligation to procure that it be done.
- 1.6 Words placing a party under a restriction include an obligation not to permit infringement of that restriction.
- 1.7 References to any statute or statutory instrument shall except where otherwise specifically provided include reference to any statutory modification or re-enactment thereof for the time being in force.
- 1.8 "Affordable Housing" is housing provided to eligible households whose needs are not met by the Open Market. Eligibility is determined with regard to local incomes and local house prices. Affordable Housing should remain at an affordable price for future eligible households or the subsidy recycled for alternative Affordable Housing provision. The definitions for all types of Affordable Housing in Herefordshire are contained in the technical data which supports the Council's 'Planning Obligations Supplementary Planning Document' published in April 2008.
- 1.9 "Affordable Housing Units" mean (unless otherwise agreed in writing by the Council) the four residential units and ancillary areas comprised within the Development and intended for occupation as two units of Intermediate Housing and two units of Social Rented Housing and "Affordable Housing Unit" shall mean any one of such units.
- 1.11 "Code for Sustainable Homes" means the national standard for the sustainable design and construction of new homes as defined by the Department of Communities and Local Government.
- 1.12 "Commence Development" and "Commencement of Development" mean to commence the Development pursuant to the Permission by the carrying out of a Material Operation other than (for the purposes of this deed and no other purpose) demolition and clearance and removal from the Land of the four buildings shown for identification numbered 1, 2, 3 and 4 respectively on Plan 2.
- 1.13 "Contributions" mean the Education Contribution; the Library Contribution; the Open Space Contribution; the Recycling Contribution; the Sports and Recreation Contribution and the Transport Contribution.
- 1.14 "Design and Quality Standards" means the requirements and recommendations for all new homes as defined by the Homes and Communities Agency 'design and quality standards April 2007'.
- 1.15 "Development" shall mean the development of the Land disclosed by the Application.
- 1.16 "Education Contribution" means the sum of ten thousand seven hundred and five pounds (£10,705.00) index-linked in accordance with paragraph 3.11 of this deed to provide the Education Facilities required as a consequence of the Development.
- 1.17 "Education Facilities" mean enhanced educational infrastructure at "Conningsby Early Years" and "Weobley Youth" with 1% of the Education Contribution

allocated towards special educational needs within the Council's maintained special schools in the city of Hereford

- 1.18 "Herefordshire Allocations Policy" shall mean the Council's Policy for the allocation of Affordable Housing in the administrative area of the Council which under the Housing Act 1996 as amended by the Homelessness Act 2002 and the Localism Act 2011 the Council has a duty to provide.
- 1.19 "Herefordshire Local Housing Allowance" means the arrangements in effect now or at any time in the future to calculate housing benefit for people who rent from a private landlord.
- 1.20 "Home Point" means the agency or body (or any successor agency or body) that on behalf of the Council holds the common housing register and operates a choice based lettings system (or any subsequent lettings system) through which Affordable Housing in the administrative area of the Council is advertised.
- 1.21 "Intermediate Housing" means homes for purchase and rent provided at a cost above levels for Social Rented Housing but below Open Market levels subject to the criteria in the Affordable Housing definition above. For the purposes of this Deed this means housing provided by way of Intermediate Rent and/or Shared Ownership only.
- 1.22 "Intermediate Rent" means housing at a rent above the level charged for Social Rented Housing but below Open Market rents. In Herefordshire the Intermediate Rent is set at a maximum of 80% of the Herefordshire Local Housing Allowance."
- 1.23 "Library Contribution" means the sum of one thousand six hundred and one pounds (£1,601.00 index-linked in accordance with paragraph 3.11 of this deed to improve the Library Facilities.
- 1.24 "Library Facilities" mean existing or new library services in the village of Weobley
- 1.25 "Lifetime Homes Standard" means the principles developed by the Joseph Rowntree Foundation establishing 16 design criteria (revised July 2010) intended to maximise good housing design and make homes adaptable for lifetime use.
- 1.26 "Material Operation" has the meaning given by Section 56 (4) of the Act.
- 1.27 "Occupy" "Occupied" and "Occupation" means the first occupation of the Development for residential purposes but excluding occupation for the purposes of construction and fitting out.
- 1.28 "Open Market" means the open market for the sale or letting of housing by a person or body other than (a) a local housing authority (b) a Registered Provider or (c) any other person or body offering housing accommodation to the public at less than the prevailing market sale/rent price.
- 1.29 "Open Market Units" mean those residential units in the Development that are not Affordable Housing Units and which are intended for sale or letting on the Open Market and 'Open Market Unit' shall mean any one of such units.
- 1.30 "Open Space Contribution" means the sum of eighteen thousand two hundred and thirty-five pounds (£18,235.00) index-linked in accordance with paragraph 3.11 of this deed to provide the Open Space Facilities.

- 1.31 "Open Space Facilities" mean new or enhanced off-site play provision at the existing play facility at Staunton on Wye in lieu of such facilities within the Development.
- 1.32 "Permission" shall mean the planning permission subject to conditions to be granted by the Council permitting the Development pursuant to the Application
- 1.33 "Plan 1" and "Plan 2" mean the plans so numbered and attached to this deed.
- 1.34 "Recycling Contribution" means the sum of eight hundred and forty pounds (£840.00) index-linked in accordance with paragraph 3.11 of this deed towards the improvement or maintenance of the Recreation Facilities.
- 1.35 "Recycling Facilities" mean new waste recycling facilities or enhanced waste recycling facilities in Staunton on Wye
- 1.36 "Registered Provider" means a registered provider of Affordable Housing under Part 2 of the Housing and Regeneration Act 2008 being a preferred development partner listed (or intended for listing) in the Council's 'provision of affordable housing technical data' which supports the supplementary planning document Planning Obligations April 2008 (or any subsequent or updated document), or any such other Registered Provider as may previously be agreed with the Council in writing such agreement not to be reasonably withheld.
- 1.37 "Shared Ownership" means ownership under the terms of a lease by which a lessee may (subject to the restriction in clause 1.9 of the Third Schedule to this Deed) acquire a share or shares of the equity in an Affordable Housing Unit from the Registered Provider who retains the remainder and may charge a rent.
- 1.38 "Sports and Recreation Contribution" means the sum of five thousand four hundred and thirty-four pounds (£5,434.00) index-linked in accordance with paragraph 3.11 of this deed to provide the Sports and Recreation Facilities.
- 1.39 "Sports and Recreation Facilities" mean new or enhanced sporting and recreational facilities in Staunton on Wye or in the city of Hereford in the absence of any identifiable local need in lieu of such facilities within the Development.
- 1.40 "Social Rented Housing" is owned by local authorities and Registered Providers for which guideline target rents are determined through the national rent regime. It may also be owned by other persons and provided under equivalent rental arrangements to the above, as agreed with the local authority or with the Homes and Communities Agency (or any successor agency or body).
- 1.41 "Transport Contribution" means the sum of thirty-one thousand nine hundred and sixty-four pounds (£31,964.00) index-linked in accordance with paragraph 3.11 of this Deed to provide the Transport Facilities.
- 1.42 "Transport Facilities" mean either or both of the following:
- 1.42.1 improvements to sustainable transport infrastructure in Staunton on Wye and the surrounding area;
- 1.42.2 "Safe Routes to Schools" a road safety initiative.

2. Covenant

- 2.1 The Owner for the purposes of Section 106 of the Act with the intention of binding the Land agrees and covenants with the Council to observe the restrictions and perform the obligations set out in the Third Schedule to this Deed.
- 2.2 The Council covenants with the Owner that the Council will comply with the obligations on its part set out in the Fourth Schedule to this Deed

3. Agreement and Declarations

IT IS HEREBY AGREED AND DECLARED that

- 3.1 The restrictions and obligations in the Third Schedule to this Deed are planning obligations enforceable by the Council in accordance with the provisions of Section 106(3) of the Act against the Owner and his successors in title to the Land.
- 3.2 With the exception of this paragraph 3.2 and paragraphs 5, 6, 7, 9 and 13, delivery and any other relevant paragraphs of this Deed which have effect on the date of this Deed none of the terms or provisions of this Deed will have operative effect unless and until the date that the Permission is issued by the Council.
- 3.3 If the Permission shall expire before Commencement of Development or shall at any time be revoked this Deed shall forthwith determine and cease to have effect insofar only as it has not already been complied with and without prejudice to the validity of anything done or payments or contributions made or expended whilst this Deed is in force.
- 3.4 Nothing in this Deed shall prohibit or limit the right to develop any part of the Land in accordance with a planning permission (other than the Permission) granted (whether or not on appeal) after the date of this Deed.
- 3.5 If any provision or part provision of this Deed:
- 3.5.1 shall be held by any court or competent authority to be invalid illegal or unenforceable the validity legality or enforceability of the remaining provisions shall not in any way be deemed to be affected or impaired; and
- 3.5.2 if any invalid illegal or unenforceable provision or part provision of this Deed would be valid legal and enforceable if some part or parts of it were amended the parties shall amend such provision(s) so that as amended it is legal valid and enforceable and so far as possible achieves the original intentions of the parties.
- 3.6 The Owner shall not be entitled to any costs or compensation whatsoever from the Council arising from the agreement restrictions and obligations contained in this Deed.
- 3.7 A person who is not a party to this Deed has no right under the Contracts (Rights of Third Party) Act 1999 to enforce any term of this Deed but this does not affect any right or remedy of a third party which exists or is available apart from such act.
- 3.8 No person shall be liable for a breach of a covenant contained in this Deed after parting with all interest in the Land or the part of the Land in respect of which such breach occurs but without prejudice to liability for any subsisting breach of covenant prior to parting with such interest.

- 3.9 The restrictions and obligations in the Third Schedule to this Deed shall not be enforceable against owner-occupiers of the Open Market Units nor against those deriving title from them except for the restriction on residential occupation in paragraph 1.2 of the Third Schedule to this Deed.
- 3.10 The obligation contained in paragraph 2 of the Third Schedule to this Deed shall not apply to or be enforceable against any Registered Provider or their mortgagees or chargees with a legal interest in the Affordable Housing Units or occupiers thereof.
- 3.11 The Contributions payable in accordance with the obligations contained in paragraph 2 of the Third Schedule to this Deed shall be uplifted by reference to:
- 3.11.1 any increase in the BCIS tender price index published by the Royal Institute of Chartered Surveyors occurring between the date of its publication prior to the date of this Deed and the date that such sum is actually paid to the Council; or
- 3.11.2 an equivalent index that the Council may at their discretion select in the event that the BCIS tender price index shall cease to be published before such sums are paid.
- 3.12 The Contributions paid to the Council under the terms of this Deed may at the Council's discretion be pooled with other contributions paid or intended for payment to secure such facilities as referred to in this Deed for the benefit of the Development and for the wider locality.
- 3.13 The headings in this Deed are for convenience only and shall not be taken into account in the construction and interpretation thereof.

4. Reservations

For the avoidance of doubt nothing in this Deed shall prevent the Council from exercising any of its statutory powers or functions in relation to the development of the Land.

5. Local Land Charge Provisions

- 5.1 this Deed is a local land charge and shall be registered by the Council as such.
- 5.2 on the written request of the Owner at any time after each or all of the obligations have been performed or otherwise discharged the Council will issue a written confirmation of such performance or discharge;
- 5.3 following the performance and full satisfaction of all the terms of this Agreement or if this deed is determined pursuant to clause 3.3 the Council will on the written request of the Owner record such performance or determination in the Local Land Charges Register in respect of this deed.

6. Costs

On or before the date of this Deed the Owner shall pay to the Council its reasonable and proper costs in the preparation and completion of this Deed and an administration fee of £1,376.00 towards the cost to the Council of monitoring the obligations in this Deed.

7.1 A notice under this Deed is valid only if it is given by hand sent by recorded delivery or document exchange or sent by fax provided that a confirmatory copy is given by hand or sent by recorded delivery or document exchange on the same day and it is served at the address shown in this Deed for the receiving party or at any address specified in a notice given by that party to the other parties.

7.2 A notice sent to the Council:

7.2.1 in relation to any matters arising from sub-paragraphs 1.4; 1.5; 1.6 and 1.8 of the Third Schedule of this Deed shall be addressed to the Housing Manager (Development) Homes and Community Services, Herefordshire Council, PO Box 4, Plough Lane, Hereford HR4 0XH ; or

7.2.2 in relation to any matters arising from all other obligations in this Deed shall be addressed to the 'Planning Obligations Manager,' Planning Management Team, Herefordshire Council, Blue School House, Blue School Street, Hereford HR1 2ZB quoting reference N121940/O

7.3 A notice:

7.3.1 sent by recorded delivery is to be treated as served on the second working day after posting if sent by first class post or on the third working day after posting if sent by second class post;

7.3.2 sent through a document exchange is to be treated as served on the first working day after the day on which it would normally be available for collection by the recipient;

7.3.3 sent by fax is to be treated as served on the day on which it is successfully sent or the next working day where the fax is sent successfully after 1600 hours or on a day that is not a working day whenever and whether or not the confirmatory copy is received unless the confirmatory copy is returned through the Royal Mail or the document exchange undelivered

7.4 The Council's Planning Obligations Manager shall be given 14 days prior notice of Commencement of Development.

## 8. Waiver

No waiver (whether express or implied) by the Council of any breach or default by the Owner in performing or observing any of the obligations or other terms of this deed shall constitute a continuing waiver and no such waiver shall prevent the Council from enforcing any of the obligations or other terms of this Deed or from acting upon any subsequent breach or default by the Owner.

## 9. Arbitration

In the event of any dispute or difference arising out of this Deed between the parties (other than a dispute or difference relating to a matter of law or concerning the meaning or construction of this Deed) which is not resolved within 14 days such dispute or difference shall at the request of any party be referred for arbitration under the Arbitration Act 1996 to a sole arbitrator to be agreed between the parties or in the absence of agreement within fourteen days after any party has given to the other(s) a written request to concur in the appointment of an arbitrator to be appointed at the request of any party by the President or Vice

President of the Chartered Institute of Arbitrators and in these respects these presents shall be construed as a submission to arbitration within the meaning of the Arbitration Act 1996.

10. Warranty as to title

The Owner warrants to the Council that the title details referred to in recital 2 and the First Schedule are complete and accurate in every respect and that no person other than the Owner has any legal or equitable interest in the Land.

11. VAT

All consideration given in accordance with the terms of this Deed shall be exclusive of any value added tax properly payable.

12. Interest

If any payment due under the terms of this Deed is paid late interest calculated at the rate of 4% per annum above the National Westminster Bank Plc base rate from time to time will be payable from the date payment is due to the date payment is made.

13. Jurisdiction

This Deed is governed by and in accordance with the law of England.

IN WITNESS of which this instrument has been duly executed as a deed by the parties and delivered on the date set out above

#### FIRST SCHEDULE

(the Land)

The freehold land lying to the north and east of Bliss House Staunton on Wye Herefordshire HR4 7NA more particularly described in part in a Conveyance dated 1<sup>st</sup> March 1983 made between (1) Eric Keysall Yapp and (2) the Owner, in further part in a Conveyance dated 1<sup>st</sup> March 1983 between (1) John Watt Wightman, Hugh John Stewart Henderson and Michael George Humphrey Fletcher and (2) the Owner and in further part in an Assent dated 5<sup>th</sup> December 1991 made between (1) Anthony Edward Jenkins and (2) the Owner all of which land described above is shown edged red on the Plan.

#### SECOND SCHEDULE

(the Application)

An application for planning permission for "demolition of existing workshop/storage units and erection of eleven houses (seven market houses and four affordable houses) with associated landscaping and infrastructure" made under the Council's reference N121940/O and validated by the Council on 24<sup>th</sup> July 2012



### THIRD SCHEDULE

#### (Restrictions and Obligations)

The Owner covenants with the Council that no dwelling erected or to be erected on the Land will be Occupied except in accordance with the following restrictions and obligations:

1. Affordable Housing
- 1.1 To construct or procure the construction of the Affordable Housing Units at no cost to the Council in accordance with the Permission; and
  - 1.1.1 the Design and Quality Standards 2007 (or to such subsequent design and quality standards of the Homes and Communities Agency as are current at the date of construction);
  - 1.1.2 the Lifetime Homes Standard ; and
  - 1.1.3 a minimum of level 3 of the Code for Sustainable Homes as updated by the technical guide issued in November 2010 assessed against the building regulations (2010) or any subsequent building regulations that come into force prior to the Commencement of Development ; and
  - 1.1.4 independent certification of compliance with sub-paragraphs 1.1.1, 1.1.2 and 1.1.3 above shall be given to the Council before the Occupation of the final dwelling within the Development.
- 1.2 Not to Occupy or cause or permit the Occupation of more than four Open Market Units on any part or parts of the Land until the Affordable Housing Units have been constructed in accordance with paragraph 1.1 above and are ready and available for residential occupation and are accessible by vehicles and pedestrians and have been transferred (by freehold transfer with title absolute and full title guarantee) to a Registered Provider.
- 1.3 The transfer of the Affordable Housing Units to the Registered Provider shall include the following provisions:-
  - 1.3.1 the grant to the acquiring Registered Provider of all rights of access and passage of services and other rights reasonably necessary for the beneficial enjoyment of the Affordable Housing Units.
  - 1.3.2 a reservation of all rights of access and passage of services and rights of entry reasonably necessary for the purposes of the Development.
- 1.4 the Affordable Housing Units must at all times be let and managed or co-owned by a Registered Provider in accordance with the guidance issued from time to time by the Homes and Communities Agency (or any successor agency) with the intention that the Affordable Housing Units shall not be used for any purpose other than the provision of Affordable Housing in the tenure(s) specified in definition 1.9 of this deed (unless otherwise agreed in writing by the Council) to persons who are:

- 1.4.1 registered with Home Point at the time the Affordable Housing Unit become available for residential occupation; and
  - 1.4.2 satisfy the requirements of paragraph 1.5 below.
- 1.5 The Affordable Housing Units must be advertised through Home Point unless otherwise agreed by the Council and allocated in accordance with the Herefordshire Allocation Policy for occupation as a sole residence to a person or persons one of whom has:-
- 1.5.1 a local connection with the parish of Staunton on Wye; or
  - 1.5.2 in the event of there being no person having a local connection to the parish of Staunton on Wye a person with a local connection to one of the following parishes: Letton; Norton Canon; Bredwardine; Brobury with Monnington on Wye; Byford and Mansell Gamage; or
  - 1.5.3 in the event of there being no person with a local connection to a relevant parish referred to in sub-paragraphs 1.5.1 and 1.5.2 above any other person who has a local connection to the County of Herefordshire of a type described in sub-paragraphs 1.6.1 to 1.6.5 below and is eligible under the allocations policies of the Registered Provider if the Registered Provider can demonstrate to the Council that after 20 working days of any of the Affordable Housing Units becoming available for letting the Registered Provider having made all reasonable efforts through the use of Home Point have found no suitable candidate under sub-paragraphs 1.5.1 or 1.5.2 above.
- 1.6 For the purposes of sub-paragraphs 1.5.1 or 1.5.2 of this schedule 'local connection' means having a local connection to one of the parishes specified above because that person:
- 1.6.1 is or in the past was normally resident there; or
  - 1.6.2 is employed there; or
  - 1.6.3 has a family association there; or
  - 1.6.4 a proven need to give support to or receive support from family members or
  - 1.6.5 because of special circumstances
- 1.7 For the purposes of paragraph 1.6 of this schedule
- 1.7.1 "normally resident" shall be established by having resided in one of the parishes specified in sub-paragraphs 1.5.1 or 1.5.2 of this schedule for 6 out of the last 12 months or 3 out of the last 5 years.
  - 1.7.2 "employed" shall mean in the employ of another (or having a formal offer of such employment) not being of a casual nature but shall not exclude part-time employment of 16 hours or more per week or self-employment.
  - 1.7.3 "family association" shall mean where a person or a member of his household has parents, adult children, brothers or sisters currently residing in one of the parishes specified in sub-paragraphs 1.5.1 or 1.5.2

above and who have been resident for a period of at least 12 months and that person indicates a wish to be near them.

- 1.7.4 "support" shall mean a proven need to provide or receive personal and physical care to enable a person or a family member to live independently in the community and includes people who are in need of such support but are not normally resident but have long standing links with the local community.
- 1.7.5 "special circumstances" shall not normally apply but amount to circumstances which in the view of the Council may give rise to a local connection.
- 1.8 The provisions of paragraphs 1.4, 1.5, 1.6 and 1.7 of this schedule shall not be binding on nor enforceable against
- 1.8.1 any mortgagee or chargee of the Registered Provider of the land or any part thereof which exercises its power of sale appointment of a receiver or power of entry as mortgagee or chargee or its successors in title deriving title under such mortgagee or chargee and such mortgagee or chargee shall not be bound by any of the restrictions provisions or obligations set out in this Schedule if the mortgagee or chargee shall have complied with its obligations pursuant to Sections 144 to 154 of the Housing and Regeneration Act 2008 and no proposals for the future ownership and management of the Land by a Registered Provider shall have been agreed by the mortgagee or chargee within the moratorium period determined in accordance with Sections 145 to 147 of the said Act and thereupon (for the avoidance of doubt) the covenants in this Third Schedule shall be deemed to be extinguished in respect of the Land or any relevant part thereof; or
- 1.8.2 any mortgagee or chargee of an Affordable Housing Unit designated for Shared Ownership ("SO Unit") which shall prior to seeking to dispose of any SO Unit pursuant to any default under the terms of the mortgage or charge shall give not less than 20 working days' prior notice to the Council and to the Registered Provider with an interest in the SO Unit of its intention to dispose and:
- 1.8.2.1 in the event that the Registered Provider responds within 20 working days from receipt of the notice indicating that arrangements for the transfer of the SO Unit can be made in such a way as to safeguard it as Affordable Housing then the mortgagee or chargee shall co-operate with such arrangements and use its best endeavours to secure such transfer
- 1.8.2.2 if the Registered Provider does not serve its response to the notice served under paragraph 1.8.2 within the 20 working days then the mortgagee or chargee shall be entitled to dispose of the SO Unit free of all the restrictions set out in paragraph 1 of the Third Schedule which shall from the time of completion of the disposal cease to apply
- 1.8.2.3 if the Registered Provider cannot within 60 working days of the date of service of its response under paragraph 1.8.2.1 secure a binding contract for sale then provided that the

mortgagee or charge shall have complied with its obligations under paragraphs 1.8.2.1 the mortgagee or charge shall be entitled to dispose free of all the restrictions set out in paragraph 1 of the Third schedule which shall from time of completion of the disposal cease to apply

Provided That at all times the rights and obligations in this paragraph 1.8.2 shall not require the mortgagee or charge to dispose of the SO Unit for any sum less than the monies outstanding pursuant to the mortgage or charge; or

1.8.3 any occupier of an Affordable Housing Unit who has exercised a statutory right to buy or acquire (or any subsequent or substituted contractual right) the whole of the freehold estate in an Affordable Housing Unit nor any mortgagee of such occupier or their respective successors in title.

1.9 Where any of the Affordable Housing Units are made available for Shared Ownership housing the occupiers shall not be permitted to own more than 80% of the total equity value of such Affordable Housing Units.

2. Contributions

Not to Commence Development or cause or permit the Commencement of Development until the Contributions have been paid to the Council.

FOURTH SCHEDULE

(Council's Covenants)

1. Upon receipt of the Contributions the Council will place the same in an interest bearing account.
2. The Council shall apply the Contributions towards the facilities referred to in this deed or to such other facilities that the Council and the Owner may agree in writing are appropriate as a result of the Development.
3. The Council agree that if any part of the Contributions has not been expended or remains uncommitted following ten years from the date of payment then such part of the Contributions as may remain unspent or uncommitted together with interest accrued as aforesaid on the balance shall be returned to the payer of the Contributions or his successors in title or assigns.
4. If so requested to provide the payer of the Contributions with such evidence as shall be reasonably requested to confirm the expenditure of the Contributions.

EXECUTED AS A DEED when  
THE COMMON SEAL OF  
THE COUNTY OF HEREFORDSHIRE  
DISTRICT COUNCIL  
was hereunto affixed BY ORDER

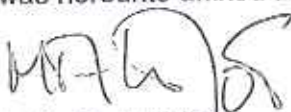
  
Authorised Officer

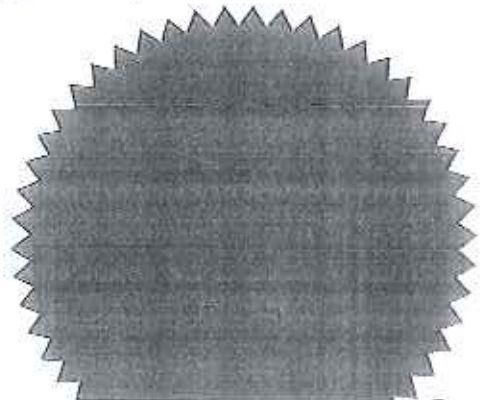

121940

# Ordnance Survey OS Sitemap

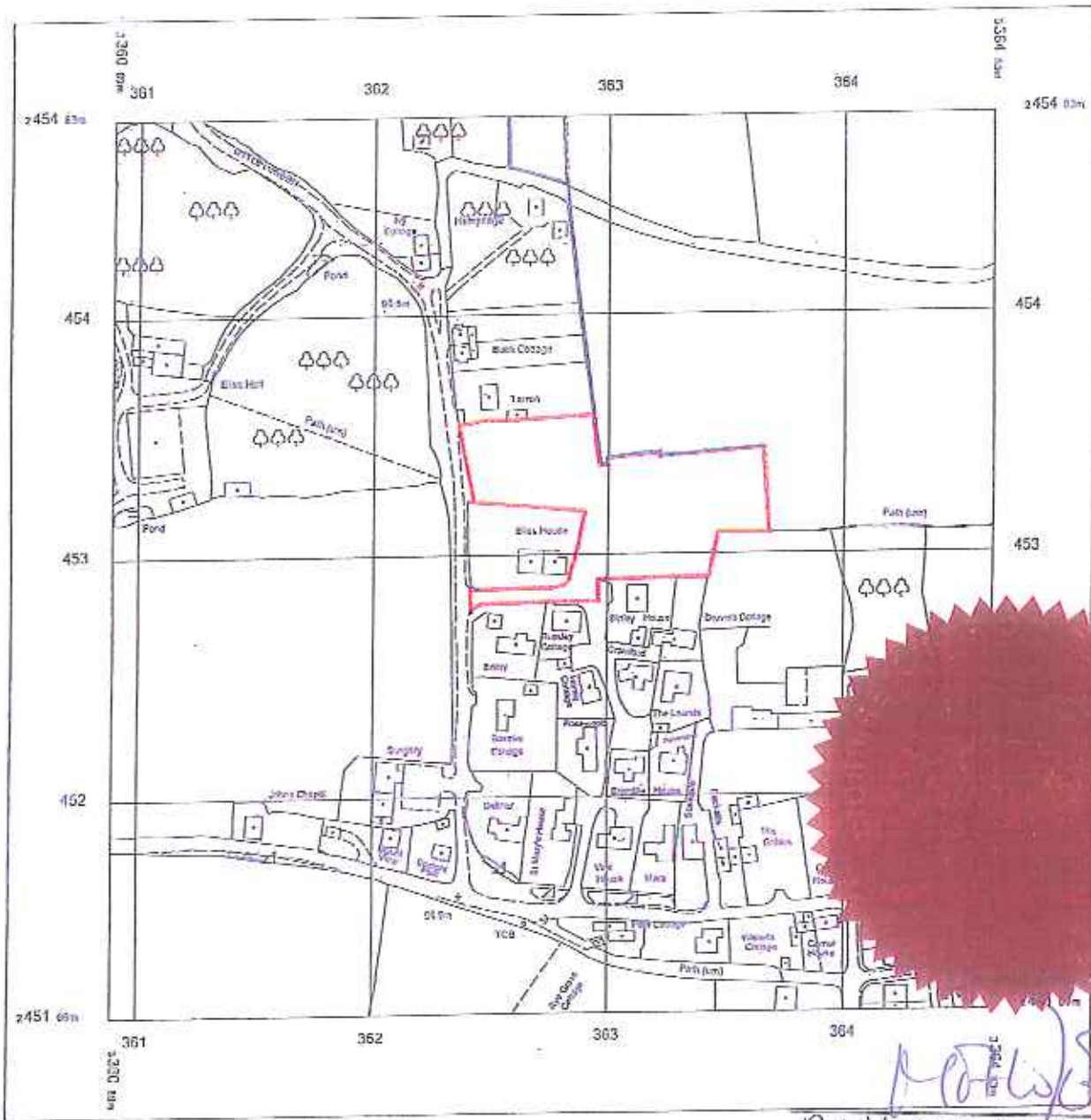

*[Handwritten Signature]*  
 Authorised Officer

SCALE  
 1:2500 on A4 Paper

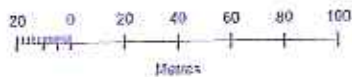

© Crown Copyright 2010  
 Reproduction in whole or in part is prohibited  
 without the prior permission of Ordnance Survey.

24 JUL 2012

PLAN 1

*Marks*

5793

LAND SURVEY  
 CR & MRS J JE  
 55 HOUSE STANTON  
 LAND SURVEY  
 3625

PLAN 2

AGRICULTURAL BUILDING

OLD WORKSHOP

STABLES

SHEEP  
FOLD  
BATH  
SHED

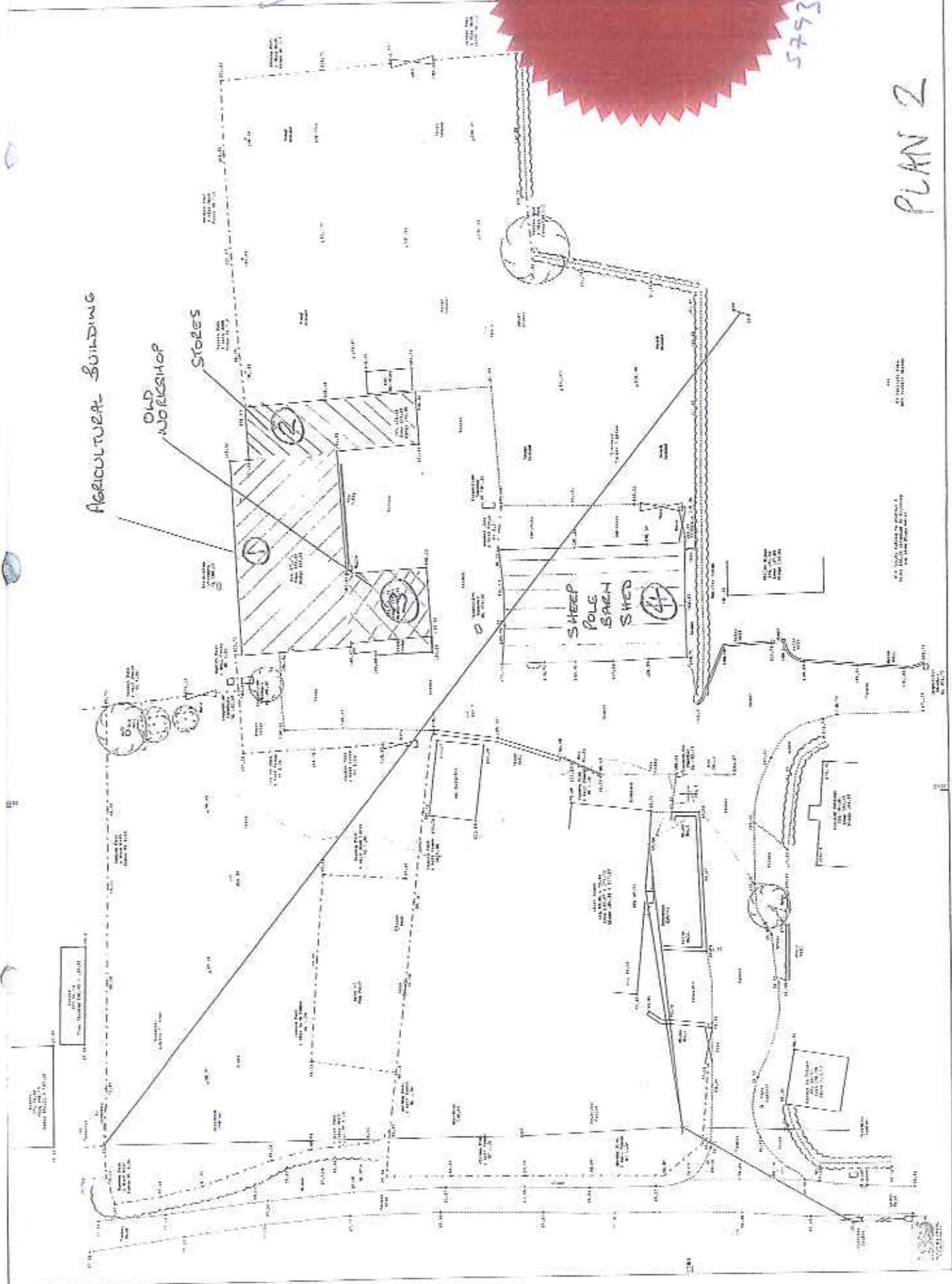

ALL DIMENSIONS IN FEET AND INCHES

ALL WALLS UNLESS OTHERWISE SPECIFIED TO BE OF RED BRICK

ALL ROOFS UNLESS OTHERWISE SPECIFIED TO BE OF SLATE

ALL FENCES UNLESS OTHERWISE SPECIFIED TO BE OF WIRE

ALL GATES UNLESS OTHERWISE SPECIFIED TO BE OF WOOD

ALL DOORS UNLESS OTHERWISE SPECIFIED TO BE OF WOOD

ALL WINDOWS UNLESS OTHERWISE SPECIFIED TO BE OF WOOD

ALL PLUMBING UNLESS OTHERWISE SPECIFIED TO BE OF IRON

ALL PAINTING UNLESS OTHERWISE SPECIFIED TO BE OF OIL

SIGNED AS A DEED by  
CLIFFORD ROY JENKINS  
In the presence of:

*Clifford Roy Jenkins*

Witness signature: *D.R. Main*

Name (capitals): D.R. MAIN

Address: BRIARY  
STANTON-ON-WYE  
HEREFORD  
HR4 7NA

SIGNED AS A DEED by  
JOAN JENKINS

*Joan Jenkins*

In the presence of:

Witness signature: *D.R. Main*

Name (capitals): D.R. MAIN

Address: BRIARY  
STANTON-ON-WYE  
HEREFORD  
HR4 7NA

